

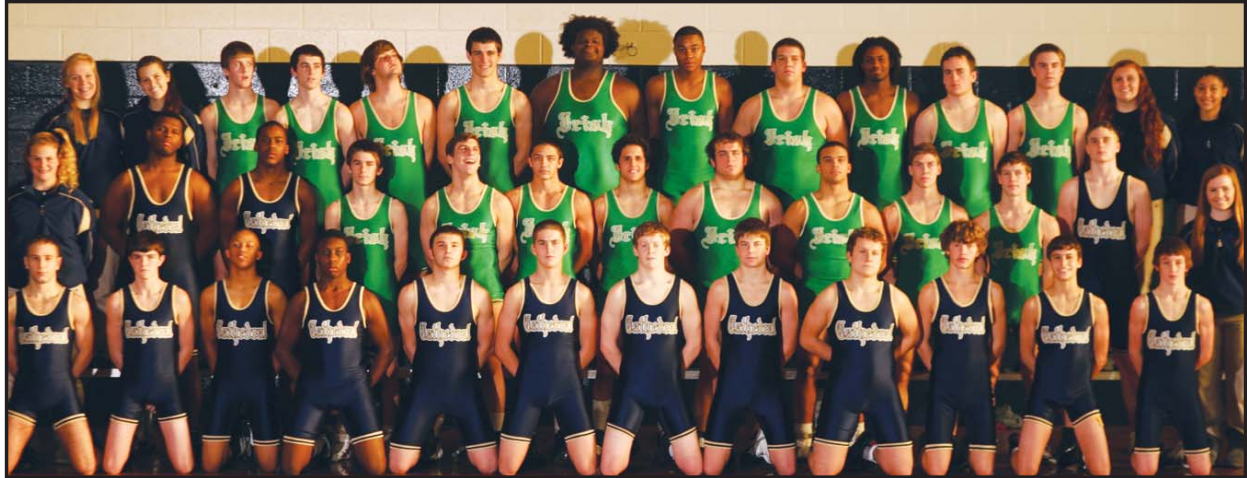

# Indianapolis Cathedral Fighting Irish



## Team Facts

City/Town: Indianapolis  
 County: Marion  
 Superintendent: Stephen J. Helmich  
 Principal: David L. Worland  
 Athletic Director: James P. McLinn  
 Asst. Athletic Director: Terry L. Fox  
 Head Coach: Sean McGinley  
 Assistant Coaches: Jeff Brown, Tim Wright, Corey Watkins, and Matt Hasbrook  
 Colors: Old Gold and Navy Blue  
 Conference: Independent  
 Enrollment: 1,250  
 Last Year's Dual Won-Loss Record: 17-8

## Season Results (24-3)

|       |                            |   |       |
|-------|----------------------------|---|-------|
| 12/3  | Indianapolis Manual        | W | 75-6  |
| 12/3  | Avon                       | W | 54-21 |
| 12/3  | Indianapolis Arsenal Tech  | W | 66-10 |
| 12/3  | Indianapolis Washington    | W | 54-21 |
| 12/3  | Warren Central             | W | 37-36 |
| 12/10 | vs. Munster                | W | 72-3  |
| 12/10 | vs. Lawrence North         | W | 50-25 |
| 12/10 | vs. Crown Point            | L | 19-37 |
| 12/10 | at Mishawaka               | L | 27-36 |
| 12/10 | vs. Franklin Community     | W | 35-29 |
| 1/3   | Lebanon                    | W | 67-3  |
| 1/5   | at Lawrence Central        | W | 59-9  |
| 1/7   | at North Central (Indpls.) | W | 62-9  |
| 1/7   | vs. Southmont              | W | 58-06 |
| 1/7   | vs. Greenfield-Central     | W | 40-21 |
| 1/7   | vs. Westfield              | W | 57-12 |
| 1/7   | vs. Hamilton Southeastern  | W | 39-15 |
| 1/12  | at Perry Meridian          | L | 18-39 |
| 1/14  | New Haven                  | W | 66-3  |
| 1/14  | Connersville               | W | 51-13 |
| 1/14  | Indianapolis Arlington     | W | 84-0  |
| 1/14  | Culver Academies           | W | 62-9  |
| 1/14  | New Castle                 | W | 66-15 |
| 1/18  | Roncalli                   | W | 41-20 |
| 1/19  | at Bloomington South       | W | 30-21 |

## Lawrence Central Sectional Zionsville Regional

|     |                       |   |       |
|-----|-----------------------|---|-------|
| 2/1 | Noblesville           | W | 61-6  |
| 2/1 | Hamilton Southeastern | W | 29-22 |

Front Row (left to right): Evan Smiley, Oliver McNulty, D'Andre Hartwell, Gibran Williams, Nick Morrison, Max Tigges, Conner Mahoney, Patrick Troy, Alexander Todderud, Tristan Wilbrandt, Ben Harvey, Luke Speckman; Middle Row: Morgan Soderholm, Jalen Goode, Raja Burt, John Devine, Brian Harvey, Michael Venezia, Vinny Corsaro, Levi Kinney, Tyler Willis, Kevin Haas, Brian Haas, Ryan Murphy, Erin Walsh; Back Row: Grace Buchanan, Haley Thompson, Brant Larson, Michael Gillum, Evan Wilbrandt, Joe Huntington, William Ash, Stephen Baynes, Wesley Bernard, Andrew Ash, John White, Michael Brady, Lauren Hoaglin, and Kennedy Pierson.

## Team Roster

### Probable Participants in Blue

| Wt. | Name              | Gr. | Record |
|-----|-------------------|-----|--------|
| 106 | John Devine       | 10  | 18-19  |
| 106 | Oliver McNulty    | 10  | 2-0    |
| 113 | Ben Harvey        | 9   | 39-8   |
| 113 | Luke Speckman     | 9   | 0-0    |
| 120 | Evan Smiley       | 9   | 33-10  |
| 126 | Brian Haas        | 9   | 29-12  |
| 126 | DeAndre Hartwell  | 10  | 0-0    |
| 132 | Brant Larson      | 10  | 32-11  |
| 132 | Tristain Wilbrant | 9   | 0-0    |
| 138 | Michael Venezia   | 12  | 31-7   |
| 138 | Kevin Haas        | 11  | 11-7   |
| 145 | Vinny Corsaro     | 10  | 36-5   |
| 145 | Max Tigges        | 10  | 4-5    |
| 152 | Gino Gillum       | 11  | 34-5   |
| 160 | Brian Harvey      | 12  | 49-0   |
| 160 | Connor Lenahan    | 11  | 5-0    |
| 170 | Tyler Willis      | 12  | 46-3   |
| 170 | Joe Huntington    | 11  | 2-0    |
| 182 | John White        | 11  | 18-19  |
| 195 | Raja Burt         | 10  | 7-7    |
| 195 | Bryce Campbell    | 11  | 15-12  |
| 220 | Levi Kinney       | 12  | 33-6   |
| 285 | Wesley Bernard    | 10  | 47-3   |



Sean McGinley  
Head Coach

## 2012 Individual State Tournament Highlights

- 113 - Ben Harvey - Placed 7th
- 138 - Michael Venezia - Finalist
- 145 - Vinny Corsaro - Runner-up
- 152 - Gino Gillum - Finalist
- 160 - Brian Harvey - Champion
- 170 - Tyler Willis - Placed 4th
- 220 - Levi Kinney - Finalist
- 285 - Wesley Bernard - Placed 7th

## State Finals History

Team Finals Appearances:  
1999, 2006, 2007, 2009, 2010, 2012



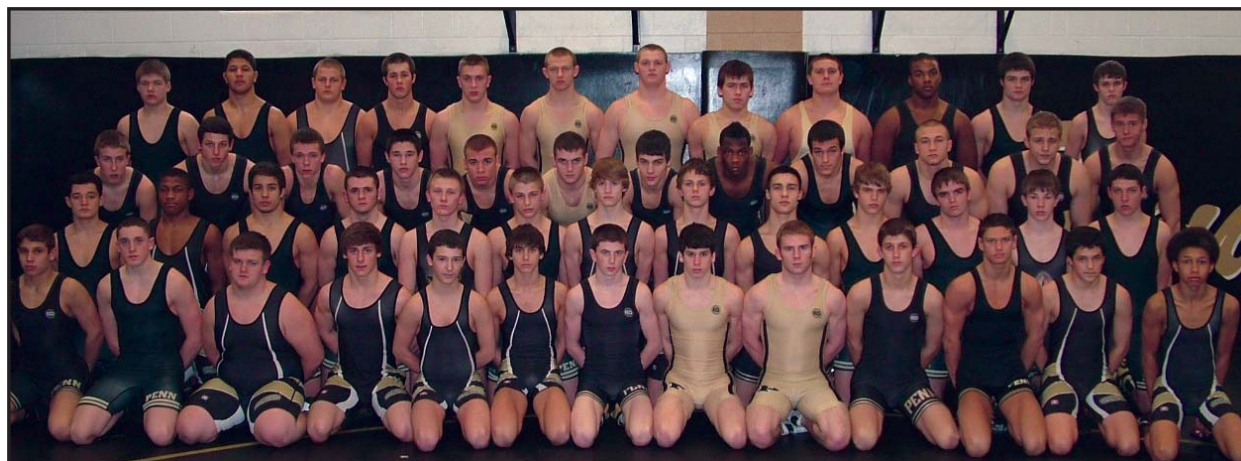

## Team Facts

City/Town: Mishawaka  
 County: St. Joseph  
 Superintendent: Dr. Jerry Thacker  
 Principal: Steven Hope  
 Athletic Director: Ben Karasiak  
 Asst. Athletic Director: Aaron Leniski  
 Head Coach: Brad Harper  
 Assistant Coaches: Jim Rhoads,  
 Chad Hershberger, Dave Manspeaker,  
 Fran McCann, John Rinehart, Chris DeLaPaz,  
 Mel Lenig, Billy Slates, Michael Cramer  
 Student Manager: Marissa Grove,  
 Amy Hildebrandt, Kelley McNarney,  
 Whitney Underhill, Anna Witous  
 Colors: Black, Vegas Gold, and White  
 Conference: Northern Indiana  
 Enrollment: 3,379  
 Last Year's Dual Record: 24-5

## Season Results (24-3)

|       |                             |   |       |
|-------|-----------------------------|---|-------|
| 12/3  | vs. Franklin Community      | L | 15-30 |
| 12/3  | vs. Perry Meridian          | L | 10-57 |
| 12/3  | vs. Pike                    | W | 57-9  |
| 12/3  | vs. Lawrence North          | W | 48-14 |
| 12/8  | Elkhart Central             | W | 64-15 |
| 12/15 | at Mishawaka Marian         | W | 76-3  |
| 12/17 | Jimtown                     | W | 49-18 |
| 12/17 | Homestead                   | W | 61-5  |
| 12/17 | Culver Academies            | W | 63-3  |
| 12/17 | Warsaw                      | W | 72-6  |
| 12/17 | Valparasio                  | W | 53-3  |
| 12/21 | South Bend Washington       | W | 56-15 |
| 1/4   | Mishawaka                   | W | 36-13 |
| 1/7   | vs. Bellmont                | W | 40-20 |
| 1/7   | vs. Perry Meridian          | L | 5-53  |
| 1/7   | vs. Bloomington South       | W | 31-18 |
| 1/7   | vs. Fairfield               | W | 60-12 |
| 1/7   | vs. Whitko                  | W | 77-3  |
| 1/11  | Lakeshore (MI)              | W | 49-15 |
| 1/14  | vs. Glenn                   | W | 58-6  |
| 1/14  | vs. South Bend St. Joseph's | W | 71-3  |
| 1/14  | vs. Plymouth                | W | 68-3  |
| 1/14  | vs. South Bend Clay         | W | 49-12 |
| 1/14  | vs. South Bend Adams        | W | 48-9  |
| 1/18  | at South Bend Riley         | W | 35-15 |

## Mishawaka Sectional Jimtown Regional

|     |                  |   |       |
|-----|------------------|---|-------|
| 2/1 | Elkhart Memorial | W | 39-28 |
| 2/1 | East Noble       | W | 38-30 |

**First Row (left to right):** Joseph Mammolenti, Morgan Hurst, Mason Beghtel, Peter Loughran, Mitchell Polston, Zachary Davis, Taylor Hart, Thomas Varner, Daniel Ginter, Matthew McNarney, Jacob Davis, Caleb Marsh, Javohn King; **Second Row:** Grant Delapaz, BJ Wilkes, Zachariah Wilkins, Lucas Keiser, Dylan Middleton, Bruno Chaffee, Zachary Lapehn, Brandon Potter, Joshua Curcio, Chase Osborn, Trevor Manspeaker, Tyler Davis, Tyler Barker; **Third Row:** Jacob Dawson, Nathan Barna, Samuel Ruthrauff, Mitchell Slatton, Joseph Boyer, Mitchell Meersman, Jared Curcio, Simeon Teague, Connor Marsh, Mike Chaffee, Garrett Strychalski, Jeffrey Wiseman; **Back Row:** Philip Danly, Mohamed Sirhan, Benjamin Mokowski, Dalton Lineback, Clayton Stohler, Thomas Demel, Devin Reagan, Joseph Stasiak, Gabriel Miller, Jamil Weathers, Kyle Treber, Nicholas Woodworth.

## Team Roster

### Probable Participants in Blue

| Wt. | Name                | Gr. | Record |
|-----|---------------------|-----|--------|
| 106 | Zach Davis          | 10  | 40-11  |
| 106 | Dakota Cochran      | 10  | 9-6    |
| 113 | Taylor Hart         | 12  | 30-14  |
| 113 | Mitch Polston       | 10  | 1-3    |
| 120 | Jacob Davis         | 12  | 37-7   |
| 126 | Tommy Varner        | 10  | 16-9   |
| 126 | Ben Lenig           | 12  | 4-2    |
| 132 | Chase Osborn        | 9   | 24-13  |
| 132 | Joey Mammolenti     | 9   | 4-2    |
| 132 | Matt McNarney       | 12  | 10-11  |
| 138 | Ben Varner          | 12  | 30-9   |
| 138 | Josh Curcio         | 11  | 16-6   |
| 145 | Trevor Manspeaker   | 11  | 33-5   |
| 145 | Jared Curcio        | 11  | 12-5   |
| 152 | Danny Ginter        | 12  | 30-8   |
| 152 | Simeon Teague       | 10  | 18-2   |
| 152 | Mitch Slatton       | 10  | 13-3   |
| 160 | Joey Stasiak        | 11  | 34-11  |
| 170 | David Stevens       | 12  | 33-10  |
| 170 | Jeff Wiseman        | 10  | 7-3    |
| 182 | Thomas Demel        | 12  | 18-12  |
| 182 | Mitch Meersman      | 11  | 9-3    |
| 182 | Mike Chaffee        | 10  | 5-5    |
| 195 | Clayton Stohler     | 10  | 15-14  |
| 195 | Garrett Strychalski | 12  | 11-10  |
| 220 | Devin Reagan        | 12  | 29-3   |
| 285 | Kade Maggart        | 11  | 25-2   |
| 285 | Jamil Weathers      | 12  | 12-6   |



Brad Harper  
Head Coach

## 2012 Individual State Tournament Highlights

106 - Zachary Davis - Placed 6th  
 152 - Daniel Ginter - Placed 7th

## State Finals History

State Runner-up: 1997  
 Team Finals Appearances:  
 1996, 1997, 1998, 2011, 2012







# Kokomo Wildkats



## Team Facts

City/Town: Kokomo  
 County: Howard  
 Superintendent: Jeff Hauswald  
 Principal: Rick Hagenow  
 Athletic Director: Jason Snyder  
 Asst. Athletic Director: Dick Christie  
 Head Coach: Ryan Wells  
 Asst. Coaches: Brett Colby, Anthony Hobbs  
 Student Managers: Bryce Walters, Schuylla Sharp, Faith Miller, Ryley Fearnow, Morgan Fearnow  
 Colors: Red and Blue  
 Conference: North Central  
 Enrollment: 1,825  
 Last Year's Dual Record: 18-18

## Season Results (35-5)

|       |                             |   |       |
|-------|-----------------------------|---|-------|
| 11/19 | vs. Triton                  | W | 63-13 |
| 11/19 | vs. Eastside                | W | 66-18 |
| 11/19 | vs. DeKalb                  | L | 28-41 |
| 11/19 | vs. Crown Point             | L | 15-45 |
| 11/19 | at Warsaw                   | W | 60-18 |
| 11/30 | Eastern (Greentown)         | W | 65-10 |
| 12/3  | vs. Hamilton Heights        | W | 60-15 |
| 12/3  | vs. Western                 | W | 56-15 |
| 12/3  | at Taylor                   | W | 64-6  |
| 12/3  | vs. Clinton Central         | W | 67-12 |
| 12/3  | vs. South Bend St. Joseph's | W | 73-6  |
| 12/8  | at Northwestern             | W | 65-12 |
| 12/10 | vs. McCutcheon              | W | 40-28 |
| 12/10 | vs. Lebanon                 | W | 45-24 |
| 12/10 | at Frankfort                | W | 46-27 |
| 12/10 | vs. Hamilton Southeastern   | L | 23-45 |
| 12/10 | vs. North Montgomery        | W | 35-33 |
| 12/13 | at Logansport               | W | 36-31 |
| 12/17 | vs. Manteo (Illinois)       | W | 46-27 |
| 12/17 | vs. Boone Grove             | W | 69-6  |
| 12/17 | vs. Hammond Clark           | W | 63-12 |
| 12/17 | vs. Andean                  | W | 64-15 |
| 12/17 | at Lowell                   | L | 34-36 |
| 12/28 | vs. Crawfordsville          | W | 51-24 |
| 12/28 | vs. New Prairie             | W | 40-27 |
| 12/28 | at Lafayette Jefferson      | W | 49-29 |
| 12/28 | vs. Hanover Central         | W | 45-30 |
| 12/28 | vs. Cascade                 | W | 64-12 |
| 12/29 | vs. Kankakee Valley         | W | 45-24 |
| 12/29 | vs. New Castle              | W | 51-21 |
| 12/29 | vs. Rensselaer              | W | 52-18 |
| 12/29 | vs. Seeger                  | W | 63-18 |
| 1/7   | vs. Oak Hill                | W | 34-33 |
| 1/7   | vs. Angola                  | W | 42-33 |
| 1/7   | vs. Marion                  | W | 47-23 |
| 1/7   | vs. Cass                    | W | 51-25 |
| 1/7   | at Peru                     | L | 35-36 |
| 1/11  | Tri-Central                 | W | 32-30 |

## Oak Hill Sectional Logansport Regional

|     |                  |   |       |
|-----|------------------|---|-------|
| 2/1 | Huntington North | W | 49-21 |
| 2/1 | Logansport       | W | 40-28 |

Front Row (left to right): Morgan Fearnow, Wyatt Lowe, D.J. Mossholder, Shaheem Thompson, Trenton Lewis, Wesley Vereen, Brandon Walters, Daniel Culbertson, Faith Miller;  
 Second Row: Brock Elrod, Bryce Walters, Scotty Barbary, Tony Benedict, Keair Ross, Brenton Etherington, Andrew Ledford, A.J. Nelson, Chad Gaddis, Schuylla Sharp;  
 Back Row: Asst. Coach Brett Colby, Bo Butler, Blake Brutus, Jesse Goodnight, Cameron Colby, Asst. Coach Anthony Hobbs, Fletcher Miller, Evan Heim, Brandon Minton, Head Coach Ryan Wells.

## Team Roster

### Probable Participants in Blue

| Wt. | Name                | Gr. | Record |
|-----|---------------------|-----|--------|
| 106 | A.J. Nelson         | 10  | 23-10  |
| 113 | Andrew Ledford      | 11  | 43-8   |
| 113 | Wyatt Lowe          | 9   | 1-4    |
| 120 | Scotty Barbary      | 9   | 23-10  |
| 126 | Christian Hall      | 10  | 29-18  |
| 126 | D.J. Mossholder     | 10  | 2-9    |
| 132 | Tony Benedict       | 12  | 28-13  |
| 138 | Chad Gaddis         | 10  | 43-8   |
| 145 | Blake Brutus        | 11  | 4-24   |
| 145 | Brock Elrod         | 11  | 9-1    |
| 152 | Trenton Lewis       | 12  | 2-17   |
| 152 | Dylan Heady         | 12  | 7-6    |
| 160 | Jesse Goodnight     | 12  | 51-2   |
| 170 | Keair Ross          | 10  | 38-10  |
| 170 | Shaheem Thompson    | 9   | 0-0    |
| 182 | Fletcher Miller     | 10  | 47-3   |
| 195 | Bo Butler           | 12  | 52-1   |
| 195 | Brenton Etherington | 10  | 3-1    |
| 220 | Cameron Colby       | 12  | 48-1   |
| 220 | Evan Heim           | 10  | 0-4    |
| 285 | Evan Heim           | 10  | 0-4    |
| 285 | Brandon Newton      | 12  | 13-17  |



Ryan Wells  
Head Coach

## 2012 Individual State Tournament Highlights

160 - Jesse Goodnight - Placed 6th  
 195 - Bo Butler - Finalist

## State Finals History

First Appearance



# Crown Point Bulldogs

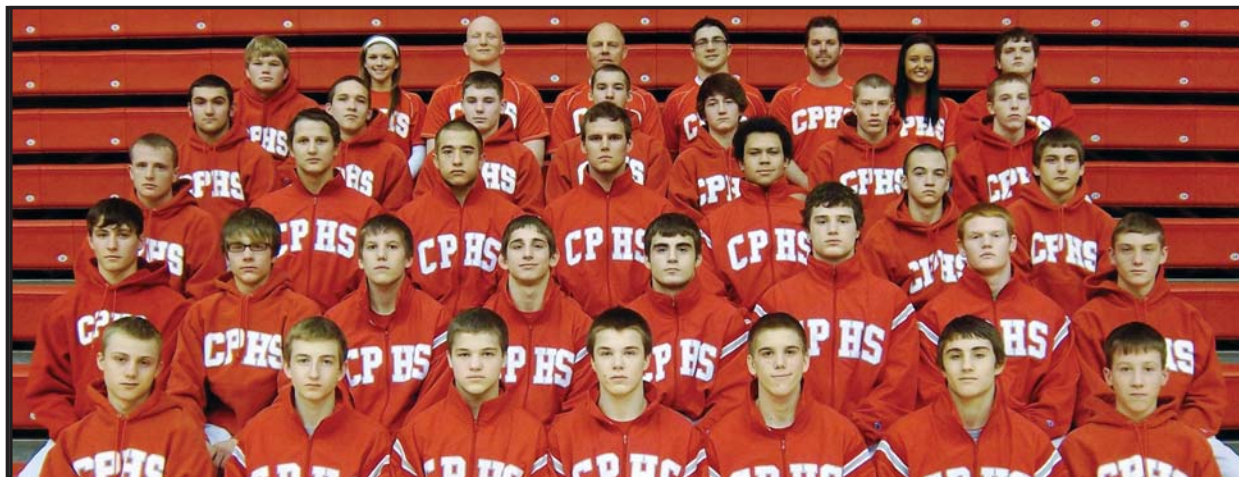

## Team Facts

City/Town: Crown Point  
 County: Lake  
 Superintendent: Dr. Teresa Eineman  
 Principal: Dr. Eric Ban  
 Athletic Director: Bill Dorulla  
 Asst. Athletic Director: Mike Malaski  
 Head Coach: Scott Vlink  
 Asst. Coaches: Jake Rodriguez,  
 Brandon Lorek, Josh Graegin  
 Student Managers: Joelle Takacs,  
 Taylor Gemenz, Kayla Rutherford,  
 Ali Dillingham, Kailyn Snodgrass, Ashlyn Pickett  
 Colors: Red and White  
 Conference: Duneland  
 Enrollment: 2,600  
 Last Year's Dual Record: 21-1

## Season Results (21-0)

|       |                           |   |       |
|-------|---------------------------|---|-------|
| 11/19 | at DeKalb                 | W | 40-12 |
| 11/19 | at Warsaw                 | W | 71-6  |
| 11/19 | at Triton                 | W | 76-0  |
| 11/19 | at Kokomo                 | W | 45-15 |
| 11/19 | at Eastside               | W | 78-0  |
| 11/31 | LaPorte                   | W | 62-6  |
| 12/7  | at Chesterton             | W | 63-6  |
| 12/10 | at Highland               | W | 82-0  |
| 12/10 | at Lowell                 | W | 39-21 |
| 12/10 | at Indianapolis Cathedral | W | 37-19 |
| 12/10 | at Franklin Community     | W | 37-29 |
| 12/10 | at Mishawaka              | W | 49-16 |
| 12/15 | at Lake Central           | W | 44-14 |
| 1/4   | at Merrillville           | W | 38-12 |
| 1/7   | Portage                   | W | 45-12 |
| 1/7   | Lowell                    | W | 42-19 |
| 1/7   | Rensselaer                | W | 72-0  |
| 1/11  | Michigan City             | W | 80-0  |
| 1/18  | at Valparaiso             | W | 52-12 |

## Crown Point Sectional Portage Regional

|     |              |   |       |
|-----|--------------|---|-------|
| 2/1 | Lake Central | W | 47-21 |
| 2/1 | Merrillville | W | 36-20 |

First Row (left to right): John Ellison, Bret Ervin, Darden Schurg, Josh Fuqua, Trevor Burlison, Cameron Halsted, Riley Akers; Second Row: Andre Hatami, Denton Schurg, Tyler Burlison, Jason Tsirtsis, Jake Fuqua, Dustin Schurg, Jacob Hazi, Tyler Vela; Third Row: Luke Botkin, Morgan Kral, Matt Langbehn, Tyler Kral, Josh Swope, Patrick McLaren, Trevor Blue; Fourth Row: Ryan Kelleher, Steven Potosky, Jack McShane, Anthony Flynn, Michael Keller, Jacob Voss, Tyler Hendrickson; Back Row: Quentin Klingberg, Joelle Takacs, Coach Brandon Lorek, Head Coach Scott Vlink, Coach Jake Rodriguez, Coach Josh Graegin, Kayla Rutherford, Dan Hartman. Not Pictured: Athletic Trainer Trent Trump.

## Team Roster

### Probable Participants in Blue

| Wt. | Name              | Gr. | Record |
|-----|-------------------|-----|--------|
| 106 | Brett Ervin       | 11  | 25-10  |
| 106 | Riley Akers       | 9   | 1-1    |
| 113 | Darden Schurg     | 9   | 39-4   |
| 113 | Brennen Chaussey  | 9   | 0-0    |
| 120 | Josh Fuqua        | 10  | 32-6   |
| 120 | John Ellison      | 10  | 0-2    |
| 126 | Trevor Burlison   | 10  | 32-8   |
| 126 | Tyler Vela        | 10  | 0-0    |
| 132 | Cameron Halsted   | 12  | 19-9   |
| 132 | Tyler Burlison    | 11  | 21-7   |
| 132 | Denton Schurg     | 10  | 3-1    |
| 138 | Andre Hatami      | 10  | 1-3    |
| 138 | Tyler Hendrickson | 11  | 0-0    |
| 138 | Pat McLaren       | 11  | 0-0    |
| 145 | Jason Tsirtsis    | 12  | 42-0   |
| 145 | Trevor Blue       | 12  | 9-3    |
| 152 | Jake Fuqua        | 12  | 26-6   |
| 152 | Jacob Voss        | 11  | 0-1    |
| 160 | Dustin Schurg     | 11  | 34-4   |
| 160 | Jack McShane      | 10  | 0-0    |
| 160 | Anthony Flynn     | 11  | 0-0    |
| 170 | Jacob Hazi        | 11  | 17-12  |
| 170 | Steven Potosky    | 10  | 0-0    |
| 170 | Luke Botkin       | 11  | 2-3    |
| 170 | John Murzyn       | 12  | 0-0    |
| 182 | Morgan Kral       | 9   | 34-7   |
| 182 | Ryan Kelleher     | 10  | 0-0    |
| 195 | Matt Langbehn     | 11  | 29-7   |
| 220 | Tyler Kral        | 12  | 41-2   |
| 220 | Dan Hartman       | 11  | 0-0    |
| 285 | Josh Swope        | 12  | 31-9   |
| 285 | Quentin Klingberg | 11  | 0-0    |



Scott Vlink  
Head Coach

## 2012 Individual State Tournament Highlights

113 - Darden Schurg - Placed 4th  
 126 - Trevor Burlison - Finalist  
 145 - Jason Tsirtsis - Champion  
 195 - Matt Langbehn - Finalist  
 220 - Tyler Kral - Champion

## State Finals History

State Champion: 2009  
 Team Finals Appearances:  
 2009, 2010, 2011, 2012







# Perry Meridian Falcons



## Team Facts

City/Town: Indianapolis  
 County: Marion  
 Superintendent: Dr. Tom Little  
 Principal: Joan Ellis  
 Athletic Director: Mike Sipe  
 Asst. Athletic Director: Mike Armstrong  
 Head Coach: Jim Tonte  
 Assistant Coaches: Matt Schoettle,  
 Wes Gibson, David Walpole  
 Student Managers: Janeth Mendoza,  
 Asia Brannon, Chelsea Wagner, Ashley Layman,  
 Brianna Hurley, DaMarys Mendoza,  
 Paige Tompkins, Brenda Mendoza  
 Colors: Blue and Silver  
 Conference: Conference Indiana  
 Enrollment: 2,196  
 Last Year's Dual Won-Loss Record: 28-0

## Season Results (24-0)

|       |                        |   |       |
|-------|------------------------|---|-------|
| 11/30 | at Center Grove        | W | 67-0  |
| 12/3  | at Penn                | W | 57-10 |
| 12/3  | at Franklin Community  | W | 57-9  |
| 12/3  | at Lawrence North      | W | 68-4  |
| 12/3  | at Pike                | W | 72-4  |
| 12/7  | Southport              | W | 67-6  |
| 12/10 | Greenfield-Central     | W | 58-12 |
| 12/10 | Roncalli               | W | 52-12 |
| 12/10 | Avon                   | W | 70-0  |
| 12/30 | at North Montgomery    | W | 77-0  |
| 12/30 | at New Palestine       | W | 59-3  |
| 12/30 | at Carmel              | W | 74-0  |
| 12/30 | at Delphi              | W | 66-6  |
| 12/30 | at Warren Central      | W | 59-2  |
| 12/30 | at Portage             | W | 74-0  |
| 12/30 | at Bloomington South   | W | 50-9  |
| 1/7   | at Penn                | W | 53-5  |
| 1/7   | at Mishawaka           | W | 66-0  |
| 1/7   | at Belmont             | W | 60-16 |
| 1/7   | at Fairfield           | W | 69-7  |
| 1/12  | Indianapolis Cathedral | W | 39-18 |
| 1/18  | at Ben Davis           | W | 57-9  |

## Indianapolis Washington Sectional Martinsville Regional

|     |                    |   |       |
|-----|--------------------|---|-------|
| 2/1 | Danville           | W | 68-3  |
| 2/1 | Franklin Community | W | 37-12 |

Front Row: Donte Winfield, Jordan Naughton, DeVante Ash, Andrew Patch, Jake Masengale, Kirk Johnson, Keanu Cooper, Riley McClurg, Nick Bova, Jared McKinley, Cody LeCount, Aidan Kenny, Brandon James, Jacob Cottey;  
 Second Row: Janeth Mendoza, Kyle Spurr, Devon Fox, Garrett Milner, Mitchell Duvall-Jones, Cody Donald, Fred Harvey, C.J. Kemp, Danny Fagan, Jason Klimaszewski, Willie Martin, Mykiel Moore, Jordan Napier, Ryan Hawkins, Paige Thompkins; Third Row: Chelsea Wagner, Kyle Wilde, Jessie Contreras, Jacob Garcia, Michael Thompson, Paul Matthews, Johnson Korvah, Jared Lex, Jaycob Napier, Kyler Fleener, Nathan Warman, Bruce Walker, Brenda Mendoza; Fourth Row: Brianna Hurley, Andrew Merris, Grant Schimbeckler, Ben Allman, Zach Tolley, Ben Tasseff, Jimmy Montgomery, Jacob Blottie, Aaron Garcia, Taylor Stevens, Kaz Koehring, Ashley Layman; Fifth Row: C.J. Martin, Daniel Gaiter, Tracii Doolin, Shane Corman, Phillip An, Freddy Rodriguez, Van Burroughs, Damarys Mendoza; Back Row: Asst. Coach Matt Schoettle, Head Coach Jim Tonte, Asst. Coach Wes Gibson.

## Team Roster

| Wt. | Name            | Gr. | Record |
|-----|-----------------|-----|--------|
| 106 | Jacob Cottey    | 10  | 38-11  |
| 106 | Jordan Napier   | 9   | 0-0    |
| 113 | Brandon James   | 9   | 48-1   |
| 113 | Ngun Uk         | 9   | 1-0    |
| 120 | Aidan Kenny     | 10  | 38-5   |
| 120 | Jaycob Napier   | 10  | 1-0    |
| 126 | Cody LeCount    | 10  | 47-1   |
| 126 | Michael Thomas  | 10  | 2-0    |
| 132 | Jared McKinley  | 12  | 48-1   |
| 132 | Kyler Fleener   | 9   | 0-0    |
| 138 | Nick Bova       | 11  | 43-5   |
| 138 | Jesse Contreras | 9   | 4-1    |
| 145 | Riley McClurg   | 11  | 32-5   |
| 152 | Paul Matthews   | 11  | 19-12  |
| 152 | Nathan Warman   | 10  | 0-2    |
| 160 | Kirk Johnson    | 12  | 46-3   |
| 160 | Kaz Koehring    | 10  | 0-0    |
| 160 | Chandler Dyer   | 9   | 0-0    |
| 170 | Jake Masengale  | 11  | 47-2   |
| 170 | Andrew Patch    | 12  | 7-3    |
| 182 | C.J. Martin     | 12  | 32-8   |
| 182 | Mykeil Moore    | 11  | 0-1    |
| 195 | DeVante Ash     | 12  | 34-11  |
| 195 | Phillip An      | 11  | 0-0    |
| 220 | Jordan Naughton | 12  | 37-8   |
| 220 | Shane Corman    | 11  | 0-0    |
| 285 | Donte' Winfield | 11  | 44-2   |



Jim Tonte  
Head Coach

## 2012 Individual State Tournament Highlights

106 - Jacob Cottey - Placed 7th  
 113 - Brandon James - Placed 3rd  
 126 - Cody LeCount - Runner-Up  
 132 - Jared McKinely - Champion  
 138 - Nick Bova - Placed 7th  
 160 - Kirk Johnson - Placed 3rd  
 170 - Jake Masengale - Runner-Up  
 182 - C.J. Martin - Placed 4th  
 285 - Donte' Winfield - Finalist

## State Finals History

State Champion: 2011  
 State Runner-Up: 2002, 2004, 2009  
 Team Finals Appearances:  
 2000, 2002, 2003, 2004, 2006, 2007,  
 2008, 2009, 2010, 2011, 2012





## Team Facts

City/Town: Indianapolis  
 County: Marion  
 Superintendent: Dr. Peggy Hinckley  
 Principal: Rich Shepler  
 Athletic Director: Marques Clayton  
 Asst. Athletic Director: Susan Downey  
 Head Coach: Danny Williams  
 Assistant Coaches: Dave Williams, Tim McGinley, Joe Wise, Tolen Gamble, Hank Carley, Tom Collins, Tony Willis  
 Student Managers: Ernest Brunson, Latih Kasberg, McKayla Arnold, Erica Hernandez, Kelley Gossett, Erin Farley, Rashone Farley  
 Colors: Black and Old Gold  
 Conference: Metropolitan Interscholastic  
 Enrollment: 3,972  
 Last Year's Dual Record: 9-15

## Season Results (21-7)

|       |                               |   |       |
|-------|-------------------------------|---|-------|
| 11/22 | at Lawrence North             | W | 39-33 |
| 11/26 | vs. Zionsville                | W | 32-28 |
| 11/26 | vs. Roncalli                  | L | 21-45 |
| 11/26 | vs. Griffith                  | W | 60-18 |
| 11/26 | vs. Delphi                    | W | 54-24 |
| 11/26 | vs. Lafayette Jefferson       | W | 51-14 |
| 12/1  | North Central (Indpls.)       | W | 46-21 |
| 12/3  | vs. Washington                | W | 30-27 |
| 12/3  | vs. Indianapolis Manual       | W | 78-3  |
| 12/3  | vs. Avon                      | W | 48-22 |
| 12/3  | vs. Indpls. Arsenal Technical | W | 66-14 |
| 12/3  | vs. Indpls. Cathedral         | L | 36-37 |
| 12/8  | at Franklin Central           | W | 42-9  |
| 12/29 | vs. Delphi                    | W | 48-17 |
| 12/29 | vs. Carmel                    | L | 27-30 |
| 12/29 | vs. New Palestine             | W | 25-17 |
| 12/29 | vs. Bloomington South         | L | 19-41 |
| 12/30 | vs. Perry Meridian            | L | 2-59  |
| 12/30 | vs. North Montgomery          | W | 52-9  |
| 12/30 | vs. Portage                   | L | 28-29 |
| 1/4   | Center Grove                  | W | 23-18 |
| 1/14  | Northwestern                  | W | 78-0  |
| 1/14  | Adams Central                 | W | 35-30 |
| 1/14  | Roncalli                      | L | 24-30 |
| 1/14  | Ben Davis                     | W | 36-15 |
| 1/14  | Indianapolis Howe             | W | 58-0  |

## Shelbyville Sectional Connersville Regional

|     |                 |   |       |
|-----|-----------------|---|-------|
| 2/1 | New Castle      | W | 75-6  |
| 2/1 | Jennings County | W | 34-25 |

**First Row (left to right):** Coach Hank Carley, Coach Danny Williams, Marco McDonald, Larry Thomas, Nate Reeves, Devontae Bank, Juwan Bartlett, Mason Jones, Laderriminie Jackson, Gerald Dycus, Jesus Lozano, Malcom Batte, Coach Tim McGinley, Coach Tom Collins; **Second Row:** Dominique Shelby, Darius Taylor, Gavin McLure, Mgr. Ernest Brunson, Mgr. Latih Kasberg, Mgr. McKayla Arnold, Mgr. Erica Hernandez, Mgr. Kelley Gossett, Mgr. Erin Farley, Mgr. Rashone Farley, David Ramirez, Nick Reel, Joe Cool; **Third Row:** Ben Nichols, Georgio Blades, Ben Clark, Kyle Riedling, Shabaka Johns, Andre Richards, Paul Shields, Collin Poynter, Drew Hamilton, Cory Graham, Elijah McGhee, William Shepherd; **Back Row:** Tyler Parris, Katrell Moss, RJ Harmon, Justin Harris, Brandon Mitchell, Max Hernandez, Lary Carter, Ben Gutzwiller, Jeremy White, Dyrek Chowning, Daelin Whitaker.

## Team Roster

### Probable Participants in Blue

| Wt. | Name                  | Gr. | Record |
|-----|-----------------------|-----|--------|
| 106 | Gavin McLure          | 10  | 14-30  |
| 106 | Vanessa Ramirez       | 9   | 1-0    |
| 113 | Marco McDonald        | 10  | 0-0    |
| 113 | Dominique Shelby      | 10  | 31-17  |
| 120 | Garrett Mack          | 11  | 0-1    |
| 120 | David Ramirez         | 12  | 36-15  |
| 126 | Juwan Bartlett        | 11  | 27-21  |
| 126 | Jesus Lozano          | 9   | 1-1    |
| 132 | Cory Graham           | 10  | 1-2    |
| 132 | Nicholas Reel         | 10  | 25-21  |
| 138 | Gerald Dycus          | 10  | 24-16  |
| 138 | Tre'maine Robinson    | 9   | 1-0    |
| 145 | Shabaka Johns         | 11  | 37-12  |
| 145 | Collin Poynter        | 12  | 15-11  |
| 152 | Benjamin Clark        | 10  | 2-2    |
| 152 | Kyle Riedling         | 12  | 24-3   |
| 160 | Devontae Banks        | 11  | 1-2    |
| 160 | Katrell Moss          | 10  | 36-14  |
| 170 | Brandon Mitchell      | 12  | 22-15  |
| 182 | Maximiliano Hernandez | 10  | 18-6   |
| 182 | Phoenix Cazee         | 9   | 1-3    |
| 195 | Dyrek Chowning        | 12  | 33-10  |
| 195 | Jose Hernandez        | 11  | 0-0    |
| 220 | Georgio Blades        | 11  | 29-11  |
| 220 | Jeremy White          | 10  | 0-0    |
| 285 | Larry Carter          | 12  | 36-6   |
| 285 | Randolph Harmon       | 12  | 1-1    |



Danny Williams  
Head Coach

## State Finals History

Team Finals Appearances:  
2005, 2012







# Bellmont Braves



## Team Facts

City/Town: Decatur  
 County: Adams  
 Superintendent: Wylie Sirk  
 Principal: Scot Croner  
 Athletic Director: Dale Manis  
 Asst. Athletic Director: Cindy DesJean  
 Head Coach: Brent Faurote  
 Assistant Coaches: Paul Gunsett, Tim Myers, Sean Faurote  
 Student Managers: Hope Adams, Julia Brewer, Macy Burkholder  
 Colors: Crimson, White, and Navy  
 Conference: Northeast Hoosier  
 Enrollment: 748  
 Last Year's Dual Record: 22-5

## Season Results (21-5)

|       |                       |   |       |
|-------|-----------------------|---|-------|
| 11/22 | Columbia City         | W | 58-15 |
| 11/26 | vs. LaPorte           | W | 53-18 |
| 11/26 | vs. Delta             | W | 68-12 |
| 11/26 | vs. Huntington North  | W | 58-15 |
| 11/26 | vs. Garrett           | W | 57-21 |
| 11/26 | at Yorktown           | L | 36-38 |
| 12/3  | vs. Whiteland         | W | 81-0  |
| 12/3  | vs. New Palestine     | L | 33-42 |
| 12/3  | at New Castle         | W | 69-12 |
| 12/3  | vs. Pendleton Heights | W | 33-31 |
| 12/3  | vs. Franklin County   | W | 60-18 |
| 12/6  | New Haven             | W | 64-12 |
| 12/10 | Norwell               | W | 59-15 |
| 12/10 | East Noble            | W | 38-37 |
| 12/10 | DeKalb                | W | 53-18 |
| 12/15 | Carroll (Fort Wayne)  | W | 43-14 |
| 12/20 | at Adams Central      | W | 36-18 |
| 12/22 | at South Adams        | W | 45-29 |
| 1/5   | Homestead             | W | 55-14 |
| 1/7   | Whitko                | W | 66-9  |
| 1/7   | Penn                  | L | 20-40 |
| 1/7   | Bloomington South     | L | 29-41 |
| 1/7   | Perry Meridian        | L | 16-60 |
| 1/7   | Mishawaka             | W | 34-30 |

## Jay County Sectional Adams Central Regional

|     |                   |   |       |
|-----|-------------------|---|-------|
| 2/1 | Yorktown          | W | 34-31 |
| 2/1 | Fort Wayne Snider | W | 34-27 |

First Row (left to right): Manager Hope Adams, Manager Macy Burkholder, Jacob Bergman, Jon Poling, Trevor Gray, Jacob Girod, Blake Adams, Bobby Keuneke, Willie Mahlan, Brooks Faurote, Landon Baker, Manager Julia Brewer; Second Row: Asst. Coach Sean Faurote, Asst. Coach Paul Gunsett, Brett Baker, Dewey Melcher, Isaac Birch, Brian Hakes, Brad Busse, Ben Baker, Skyler Hayes, Head Coach Brent Faurote, Asst. Coach Tim Myers; Back Row: Diego Hutker, Trevor Love, Sebastian Siefiring, Quinton Ganaway, Logan Neher, Manager Stephan Dunsford, Fletcher Shaneyfelt, Corey Coshow, Brock Braun, Tristen Brister, Chris Laughlin.

## Team Roster

### Probable Participants in Blue

| Wt. | Name            | Gr. | Record |
|-----|-----------------|-----|--------|
| 106 | Trevor Gray     | 9   | 12-24  |
| 113 | Jon Poling      | 12  | 25-17  |
| 120 | Quinton Ganaway | 9   | 2-4    |
| 120 | Bobby Keuneke   | 12  | 34-7   |
| 126 | Blake Adams     | 12  | 25-17  |
| 132 | Jacob Girod     | 12  | 12-17  |
| 132 | Sean Bergman    | 10  | 0-0    |
| 132 | Diego Hutker    | 10  | 2-7    |
| 138 | Brock Braun     | 10  | 0-1    |
| 138 | Trevor Love     | 10  | 0-0    |
| 138 | Willie Mahlan   | 11  | 14-21  |
| 145 | Brooks Faurote  | 12  | 45-3   |
| 152 | Dewey Melcher   | 12  | 26-12  |
| 152 | Logan Neher     | 10  | 0-0    |
| 160 | Jacob Bergman   | 11  | 11-8   |
| 160 | Brett Baker     | 9   | 12-11  |
| 160 | Corey Coshow    | 10  | 0-0    |
| 170 | Landon Baker    | 12  | 14-16  |
| 182 | Brad Busse      | 11  | 44-5   |
| 195 | Ben Baker       | 12  | 44-4   |
| 220 | Isaac Birch     | 12  | 34-8   |
| 220 | Brian Hakes     | 12  | 11-3   |
| 285 | Skyler Hayes    | 11  | 6-15   |



Brent Faurote  
 Head Coach

## 2012 Individual State Tournament Highlights

145 - Brooks Faurote - Placed 4th  
 182 - Brad Busse - Placed 7th  
 195 - Ben Baker - Placed 4th

## State Finals History

State Runner-up: 1999, 2006  
 Team Finals Appearances:  
 1996, 1998, 1999, 2000, 2001, 2002,  
 2003, 2004, 2005, 2006, 2007, 2008,  
 2009, 2011, 2012





## Team Facts

City/Town: Evansville  
 County: Vanderburgh  
 Superintendent: Daryl Hagan  
 President: Timothy Dickel  
 Principal: Chris Tanner  
 Athletic Director: Joe Herrmann  
 Asst. Athletic Directors: Joe Dippel, Jeff Jewell  
 Head Coach: Greg Schaefer  
 Asst. Coaches: Blake Maurer, Nick Dewig, Craig Macke, Ezekiel Zenthoefler, John Dewig  
 Student Managers: Lance Koester, Tanner Fritch  
 Colors: Red and Gold  
 Conference: Southern Indiana Athletic  
 Enrollment: 501  
 Last Year's Dual Record: 22-1

## Season Results (22-0)

|       |                                  |   |       |
|-------|----------------------------------|---|-------|
| 12/3  | Southridge                       | W | 63-9  |
| 12/3  | Heritage Hills                   | W | 46-16 |
| 12/3  | Mt. Vernon                       | W | 69-6  |
| 12/3  | Pike Central                     | W | 76-0  |
| 12/7  | Evansville Memorial              | W | 42-18 |
| 12/10 | Jeffersonville                   | W | 45-19 |
| 12/10 | Jasper                           | W | 56-6  |
| 12/10 | Castle                           | W | 60-12 |
| 12/10 | Bloomington South                | W | 36-19 |
| 12/10 | Greencastle                      | W | 75-3  |
| 12/14 | Evansville Bosse                 | W | 75-0  |
| 12/14 | Evansville Harrison              | W | 75-0  |
| 12/20 | at Evansville North              | W | 67-9  |
| 1/5   | at Evansville Central            | W | 64-10 |
| 1/7   | vs. Christ. Brother's Acad. (TN) | W | 62-6  |
| 1/7   | vs. Christ. Brother's Coll. (MO) | W | 53-12 |
| 1/7   | vs. Farmington (MO)              | W | 56-11 |
| 1/7   | vs. Trinity (KY)                 | W | 58-13 |
| 1/7   | vs. Merrillville                 | W | 44-22 |
| 1/12  | Evansville Reitz                 | W | 43-26 |

## Evansville Central Sectional Southridge Regional

|     |                |   |      |
|-----|----------------|---|------|
| 2/1 | Jeffersonville | W | 67-9 |
| 2/1 | Heritage Hills | W | 63-6 |



First Row (left to right): Wyatt Seng, Alex Johnson, Sam Goebel, Josh Pierre, Branson Schroeder, Jake Lannert, Alex Bassemier, Logan Folz; Second Row: Bennet Kempf, Adam Weinzapfel, Austin Carr, Logan Weinzapfel, Mahlon Parkinson, Alex Schneider, Dalton Brandenstein, Dane Maurer, Evan Collins, Nathan Wright; Third Row: Andrew Folz, Andrew Stagg, Patrick Helfrich, Josh Clem, Gabe Rohleder, Noah Schweizer, Ashton Forzley, Matt Cox, Blake Wilderman; Back Row: Noah Renfro, Nick Buedel, Chase Anslinger, Sam Bassemier.

## Team Roster

### Probable Participants in Blue

| Wt. | Name                | Gr. | Record |
|-----|---------------------|-----|--------|
| 106 | Wyatt Seng          | 10  | 24-7   |
| 106 | Gabe Rohleder       | 9   | 10-4   |
| 106 | Josh Clem           | 9   | 0-0    |
| 113 | Alex Johnson        | 9   | 32-11  |
| 120 | Sam Goebel          | 12  | 16-10  |
| 120 | Adam Weinzapfel     | 12  | 3-2    |
| 120 | Noah Schweizer      | 10  | 14-3   |
| 126 | Josh Pierre         | 10  | 29-10  |
| 126 | Blake Wilderman     | 10  | 16-10  |
| 126 | Andrew Folz         | 9   | 3-1    |
| 132 | Branson Schroeder   | 11  | 32-10  |
| 132 | Chase Hoehn         | 10  | 4-1    |
| 138 | Jake Lannert        | 12  | 42-3   |
| 138 | Andrew Stagg        | 11  | 0-2    |
| 145 | Alex Bassemier      | 12  | 35-8   |
| 145 | Sam Bassemier       | 9   | 0-1    |
| 152 | Logan Folz          | 12  | 26-12  |
| 152 | Joey Jordan         | 12  | 2-1    |
| 160 | Mahlon Parkinson    | 12  | 31-8   |
| 160 | Logan Weinzapfel    | 10  | 0-2    |
| 170 | Alex Schneider      | 11  | 6-4    |
| 170 | Ashton Forzley      | 9   | 0-0    |
| 182 | Dalton Brandenstein | 12  | 45-2   |
| 195 | Dane Maurer         | 12  | 45-1   |
| 220 | Evan Collins        | 11  | 26-10  |
| 285 | Nathan Wright       | 11  | 40-5   |
| 285 | Matthew Cox         | 10  | 0-0    |



Greg Schaefer  
Head Coach

## 2012 Individual State Tournament Highlights

113 - Alex Johnson - Finalist  
 120 - Sam Goebel - Placed 7th  
 126 - Josh Pierre - Finalist  
 132 - Branson Schroeder - Finalist  
 138 - Jake Lannert - Placed 4th  
 145 - Alex Bassemier - Finalist  
 182 - Dalton Brandenstein - Placed 6th  
 195 - Dane Maurer - Placed 3rd  
 285 - Nathan Wright - Placed 8th

## State Finals History

State Champion: 1996, 1997, 1998, 1999, 2000, 2001, 2002, 2003, 2006, 2007

Runner-Up: 2008

Team Finals Appearances:

1996, 1997, 1998, 1999, 2000, 2001, 2002, 2003, 2004, 2005, 2006, 2007, 2008, 2011, 2012